UPPER MISSOURI RIVER BREAKS NATIONAL MONUMENT

East Half Transportation Map

Alternative C - Side B
Draft

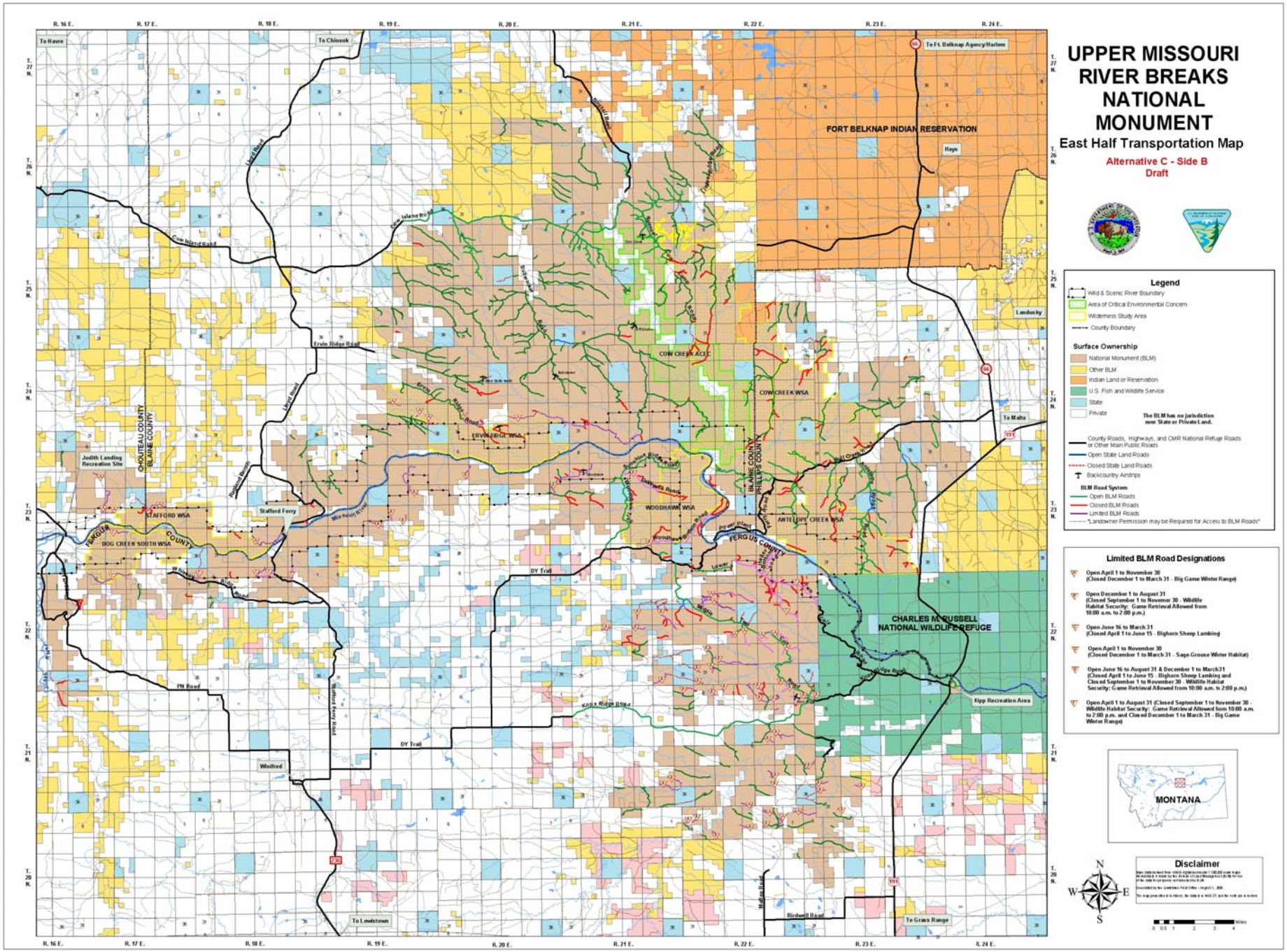

Legend

- Wild & Scenic River Boundary
- Area of Critical Environmental Concern
- Wilderness Study Area
- County Boundary

Surface Ownership

- National Monument (BLM)
- Other BLM
- Indian Land or Reservation
- U.S. Fish and Wildlife Service
- State
- Private

The BLM has no jurisdiction over State or Private Land.

- County Roads, Highways, and CMR National Refuge Roads or Other Main Public Roads
- Open State Land Roads
- Closed State Land Roads
- Backcountry Airstrips

BLM Road System

- Open BLM Roads
- Closed BLM Roads
- Limited BLM Roads
- "Landowner Permission may be Required for Access to BLM Roads"

Limited BLM Road Designations

- Open April 1 to November 30 (Closed December 1 to March 31 - Big Game Winter Range)
- Open December 1 to August 31 (Closed September 1 to November 30 - Wildlife Habitat Security: Game Retrieval Allowed from 10:00 a.m. to 2:00 p.m.)
- Open June 16 to March 31 (Closed April 1 to June 15 - Bighorn Sheep Lambing)
- Open April 1 to November 30 (Closed December 1 to March 31 - Sage Grouse Winter Habitat)
- Open June 16 to August 31 & December 1 to March31 (Closed April 1 to June 15 - Bighorn Sheep Lambing and Closed September 1 to November 30 - Wildlife Habitat Security: Game Retrieval Allowed from 10:00 a.m. to 2:00 p.m.)
- Open April 1 to August 31 (Closed September 1 to November 30 - Wildlife Habitat Security: Game Retrieval Allowed from 10:00 a.m. to 2:00 p.m. and Closed December 1 to March 31 - Big Game Winter Range)

N
W E
S

Disclaimer

Miles
0 0.5 1 2 3 4