BLACKLEAF PROJECT

ENVIRONMENTAL IMPACT STATEMENT

EIS SCOPING

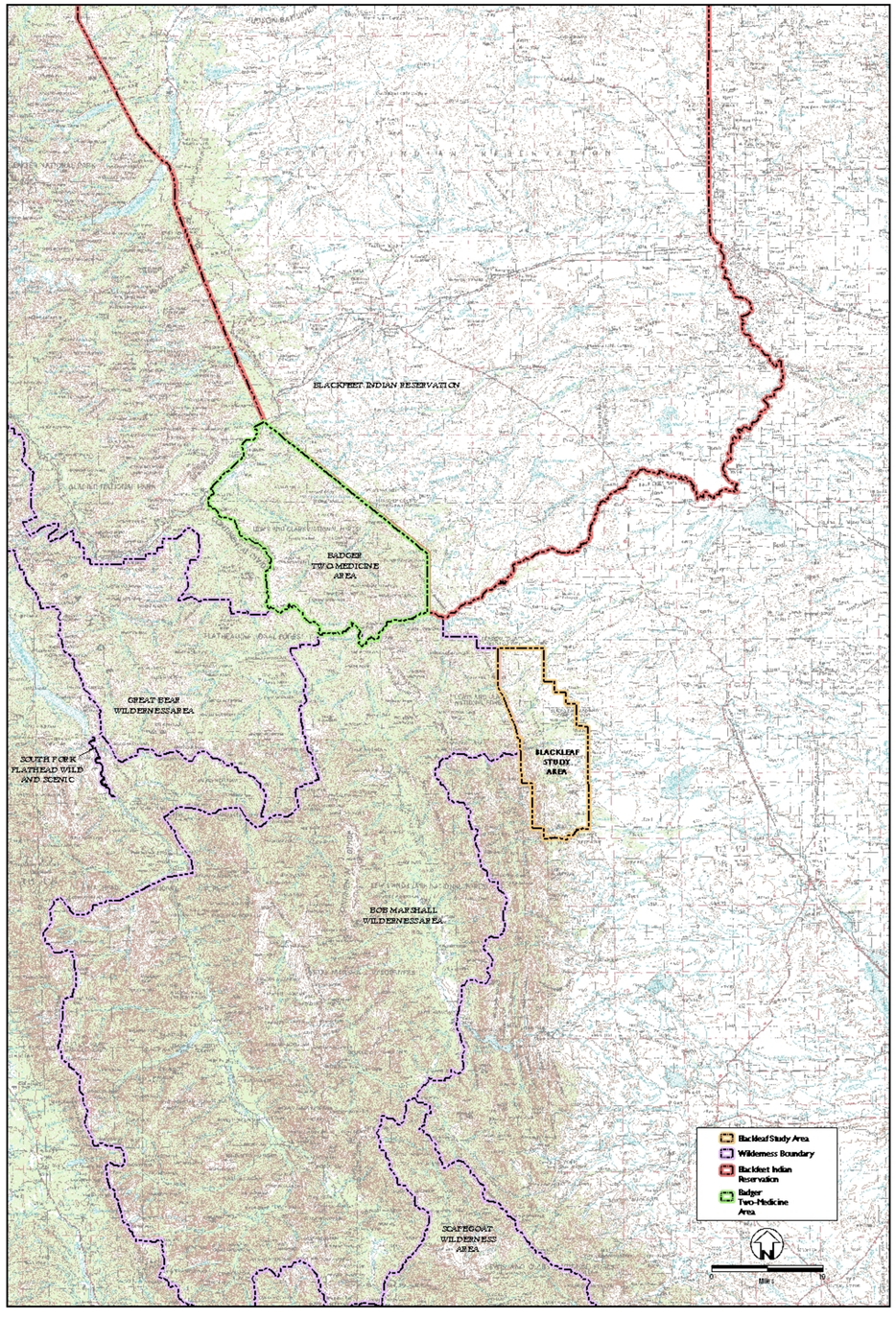

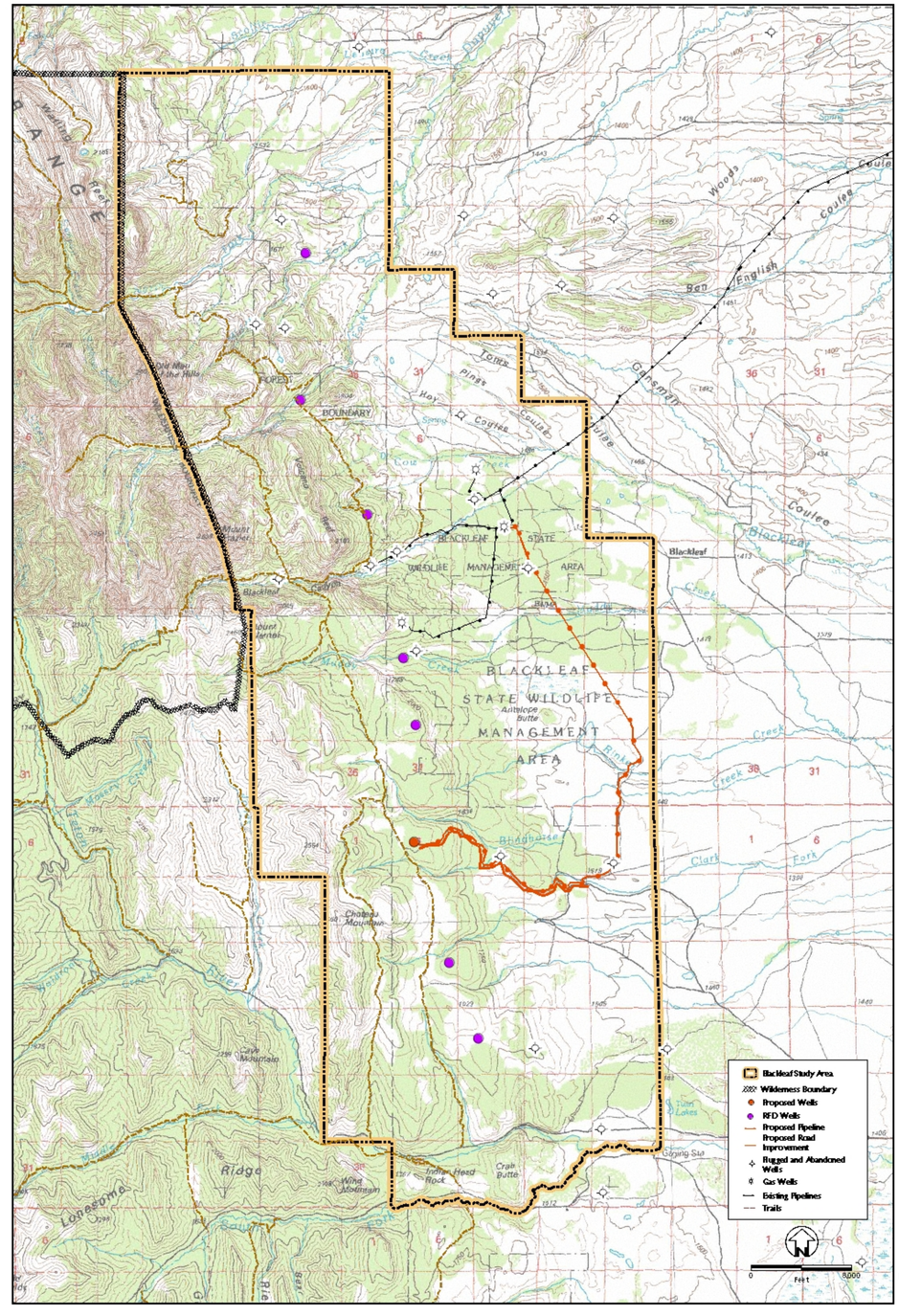

CULTURAL RESOURCES

PRELIMINARY ISSUES:

Potential Impacts of the Proposed Action on:

- The Old North Trail
- Other Cultural Resources

SOURCES OF BASELINE INFORMATION:

- RTI summary of cultural resource data (1996)
- Ethnoscience Ethnography of Lewis & Clark Forest and adjacent BLM Lands (1995).
- ALL Old North Trail Study (2003)

Please let us know if historic or archaeological sites about which you are concerned are located in the Blackleaf Study Area.

Data Source

Base Data: Compilation of GIS layers obtained from Lewis and Clark National Forest, BLM, and State of Montana.

CULTURAL RESOURCES