US DEPARTMENT OF THE INTERIOR
Bureau of Land Management

Dillon Field Office
Draft RMP/EIS

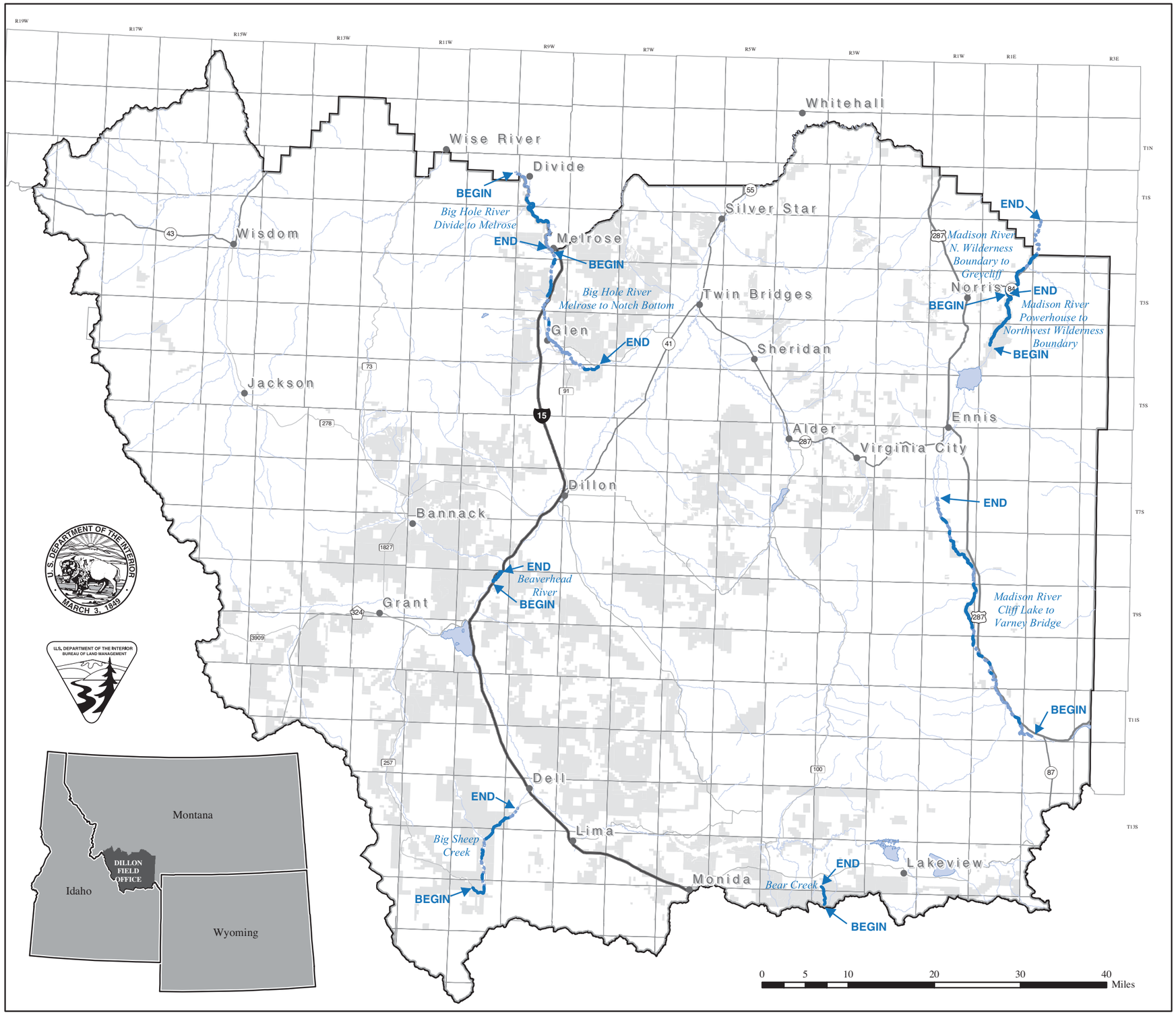

Legend

- Eligible WSR Segments on BLM
- Eligible WSR Segments
- Dillon Field Office
- Public Land Survey
- BLM Ownership

River segments displayed are eligible for further study under the Wild and Scenic Rivers Act and are proposed as suitable under Alternative C.

Eligible Wild and Scenic River Segments

Albers Equal Area, NAD27

This map is intended for display purposes. No warranty is made by the Bureau of Land Management as to the accuracy, reliability, or completeness of these data for individual or aggregate use with other data, or for purposes not intended by BLM. This map may not meet National Map Accuracy Standards. This product was developed through digital means and information may be updated without notification.

March 2004

Map 75