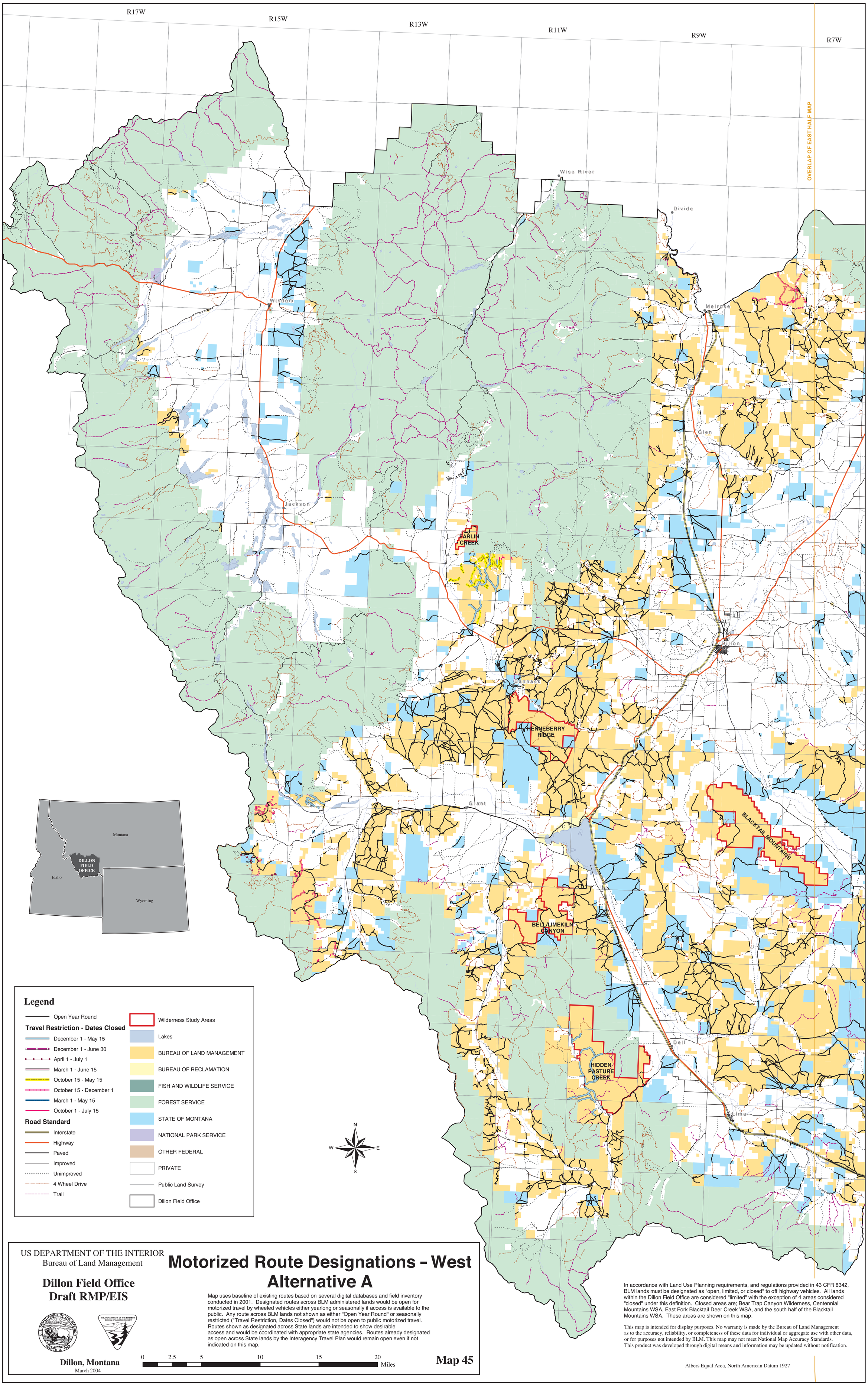

US DEPARTMENT OF THE INTERIOR
Bureau of Land Management

Dillon Field Office
Draft RMP/EIS

Motorized Route Designations - West Alternative A

Map uses baseline of existing routes based on several digital databases and field inventory conducted in 2001. Designated routes across BLM administered lands would be open for motorized travel by wheeled vehicles either yearlong or seasonally if access is available to the public. Any route across BLM lands not shown as either "Open Year Round" or seasonally restricted ("Travel Restriction, Dates Closed") would not be open to public motorized travel. Routes shown as designated across State lands are intended to show desirable access and would be coordinated with appropriate state agencies. Routes already designated as open across State lands by the Interagency Travel Plan would remain open even if not indicated on this map.

0 2.5 5 10 15 20 Miles

Dillon, Montana
March 2004

Map 45

In accordance with Land Use Planning requirements, and regulations provided in 43 CFR 8342, BLM lands must be designated as "open, limited, or closed" to off highway vehicles. All lands within the Dillon Field Office are considered "limited" with the exception of 4 areas considered "closed" under this definition. Closed areas are; Bear Trap Canyon Wilderness, Centennial Mountains WSA, East Fork Blacktail Deer Creek WSA, and the south half of the Blacktail Mountains WSA. These areas are shown on this map.

This map is intended for display purposes. No warranty is made by the Bureau of Land Management as to the accuracy, reliability, or completeness of these data for individual or aggregate use with other data, or for purposes not intended by BLM. This map may not meet National Map Accuracy Standards. This product was developed through digital means and information may be updated without notification.

Albers Equal Area, North American Datum 1927