US DEPARTMENT OF THE INTERIOR
Bureau of Land Management

Dillon Field Office
Draft RMP/EIS

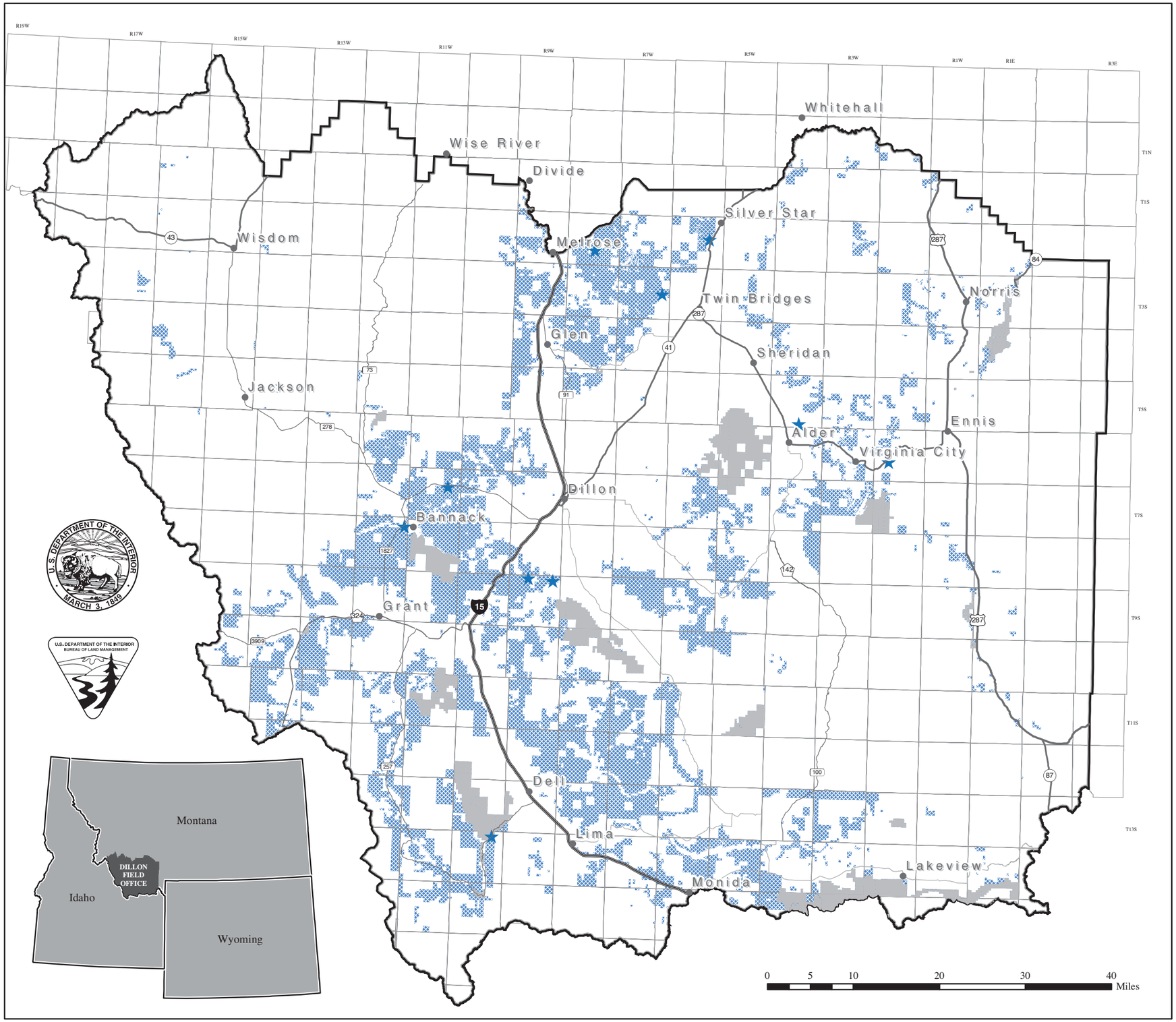

Legend

- ★ Current Mineral Material Sites
- BLM Lands Available
- BLM Lands Unavailable
- Dillon Field Office
- Public Land Survey

Alternative B allows for new mineral material sites to be authorized on a case-by-case basis. Areas closed to mineral material disposal include: the Bear Trap Wilderness, Centennial Sandhills, Christnot Mill, developed recreation sites, certain lands within 1/4 mile of Big Sheep Creek, Lewis's Lookout and Wilderness Study Areas.

Lands Available for Mineral Materials Alternative B

Albers Equal Area, NAD27

This map is intended for display purposes. No warranty is made by the Bureau of Land Management as to the accuracy, reliability, or completeness of these data for individual or aggregate use with other data, or for purposes not intended by BLM. This map may not meet National Map Accuracy Standards. This product was developed through digital means and information may be updated without notification.

March 2004

Map 37